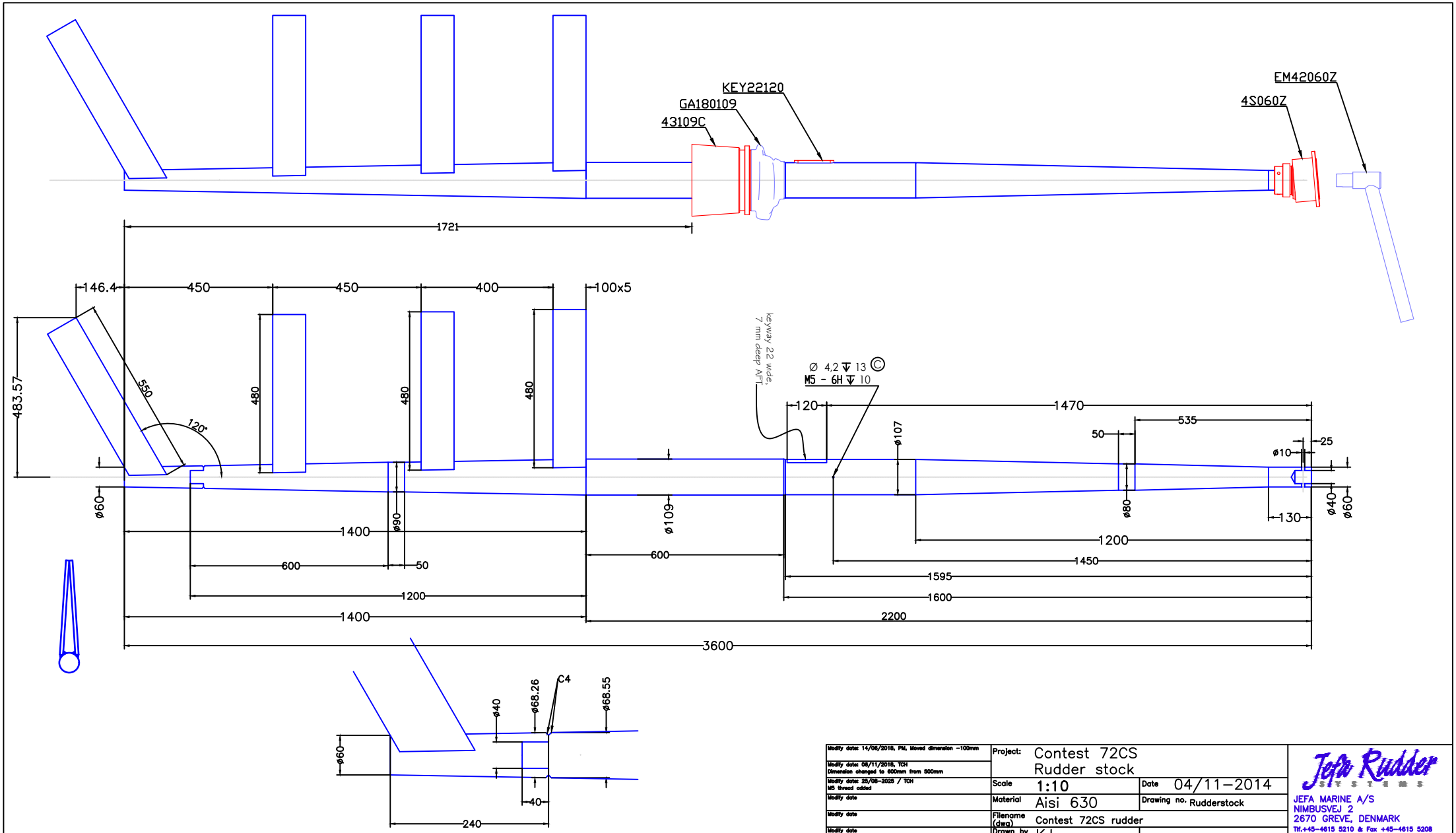

Modify date: 14/08/2015, PM, Moved dimension -100mm	Project:	Contest 72CS Rudder stock	
Modify date: 06/11/2018, TCH Dimension changed to 600mm from 500mm			
Modify date: 25/08-2025 / TCH M5 thread added	Scale	1:10	Date 04/11-2014
Modify date	Material	Aisi 630	Drawing no. Rudderstock
Modify date	Filename (dwg)	Contest 72CS rudder	
Modify date	Drawn by	KJ	

Jefa Rudder SYSTEMS
JEFA MARINE A/S
NIMBUSVEJ 2
2670 GREVE, DENMARK
Tlf.+45-4615 5210 & Fax +45-4615 5208
E-mail info@jefa.com & WWW.jefa.com